

THE LONDON SCHOOL OF ECONOMICS & POLITICAL SCIENCE
(UNIVERSITY OF LONDON)

TELEPHONE 01-405 7686

HOUGHTON STREET, ALDWYCH
LONDON, W.C.2

13th February, 1970

Dear Hilary,

I have just bought 'Large Families in London' and I wanted to congratulate you on it. It certainly has come out at the right time in view of the discussion about family allowances etc., and the present developing scandal in Brent. I am just getting down to a detailed reading of it - most interesting.

Yours sincerely,

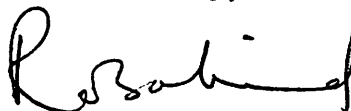
A handwritten signature in cursive script, appearing to read 'Rosalind', written in dark ink.

Rosalind Brooke.

Miss H. Land,
Skepper House,
13 Endsleigh Street,
W.C.1.

Personal

1, Cokerham Valley La
Croydon.
12.2.70.

Dear Nick and,

Very many thanks for

the copy you have so kindly sent me
of your study of large families in
London. I shall read it with great
interest, for there is no doubt that,
especially in the case of large families where
the father is at work (and not eligible for S.B.)
& on a low wage there are serious problems. I
am very glad to have a personal copy
of the book.

Yours sincerely
Donald Torg

JOSEPH ROWNTREE MEMORIAL TRUST

Beverley House, Shipton Road, York, YO3 6RB . . . Telephone 0904 - 53410

9th February 1970.

Miss Hilary Land,
Department of Social Administration,
London School of Economics & Political Science,
13 Endsleigh Street,
W. C. 1.

Dear Madam,

Mr. Waddilove is in London today but has asked me to thank you for so kindly sending him a copy of Occasional Paper number 32 on Large Families in London. He is very keen that our Trustees should see this Paper and would therefore be most grateful if you could arrange for us to receive a further eight copies. We will, of course, settle the account for the books as soon as we receive it.

Yours faithfully,



Secretary to
Mr. L. E. Waddilove

JOSEPH ROWNTREE MEMORIAL TRUST

Beverley House, Shipton Road, York, YO3 6RB · · · Telephone 0904 - 53410

19th February 1970.

Miss Hilary Land,
Department of Social Administration,
London School of Economics & Political Science,
13 Endsleigh Street,
W. C. 1.

Dear Miss Land,

This is just to thank you for so kindly arranging for us to receive eight further copies of "Large Families in London"; these arrived today and will be sent out to Trustees shortly.

Yours sincerely,



Secretary to
Mr. L. E. Waddilove

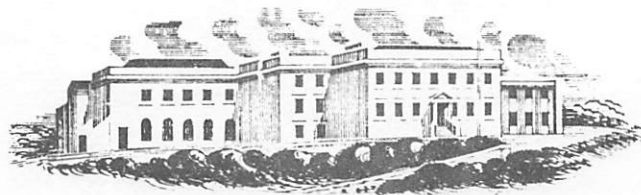

EAST SUSSEX
COUNTY COUNCIL

seaford college of education

CRICKETFIELD ROAD SEAFORD SUSSEX SEAFORD 3556

MISS A S WALKER BSc Principal

February 11 1970

The Secretary,
Dept. of Social Administration,
London School of Economics,
London, W.C.2.

Dear Sir,

I should like to acquire a copy of Mrs Hilary Land's
Survey on Poverty in London (referred to today by
BBC and in The Times) if it is published and available
on sale.

If this is the case will you kindly send a copy with a
note of the charges therefor.

Yours faithfully,

R.W. Rouse
College Librarian.

Ernest Grimmer
99^A King St.,
Yt., Yarmouth
Norfolk
15. 2. 1970

Dear Madam,

As one does not know the correct address of your publishers, I was wondering if you could send your book, titled "Large Family in London", to the above address, for which I enclosed £1. 15s. 0d as stated in the press.

Yours Sincerely
E Grimmer

Newcastle upon Tyne Polytechnic

Faculty of Community and Social Studies



Department of Social Studies

Head of Department

J. Grant TD, BSc, BCom

Ellison Building

Ellison Place

Newcastle upon Tyne NE1 8ST

Telephone 0632-22681

9 February 1970

Dear Hilary

Congratulations and Thanks! I'm very pleased to see you between orange wins at last (and what an elitist prize!). I haven't had a chance to read the final report yet, but I hope you'll get good reviews. It must be very satisfying to see that all that hard work has come to such a successful conclusion and has not run into the sands of time. (As for me, the days I try

to build seem to be made of sand as well --)

I have no idea what you are doing nowadays, tho' I see from your address that you are still in Endsleigh Street. I'm moving slowly up the Polytechnic ladder: my present level is higher than I could hope to attain in a university for many years, which makes a transfer rather unlikely. But at least there's a lot going on in the development of courses and teaching, so that is quite stimulating, even if I miss any research facilities (or emporerment).

If you come to the BSA conference in April in Durham, do let me know.

Best wishes, John.

Dear Hilary,

Adrian's address is

34 West Levering Mill Rd,

Bala - CYNWD,

PENN, USA

or BRYN MAWR College
Bryn Mawr Penn.

Congratulations on publication and broadcast
which I heard. (Expensive though!) Thanks for
copy. Sorry to Miss Mariee.

Dennie

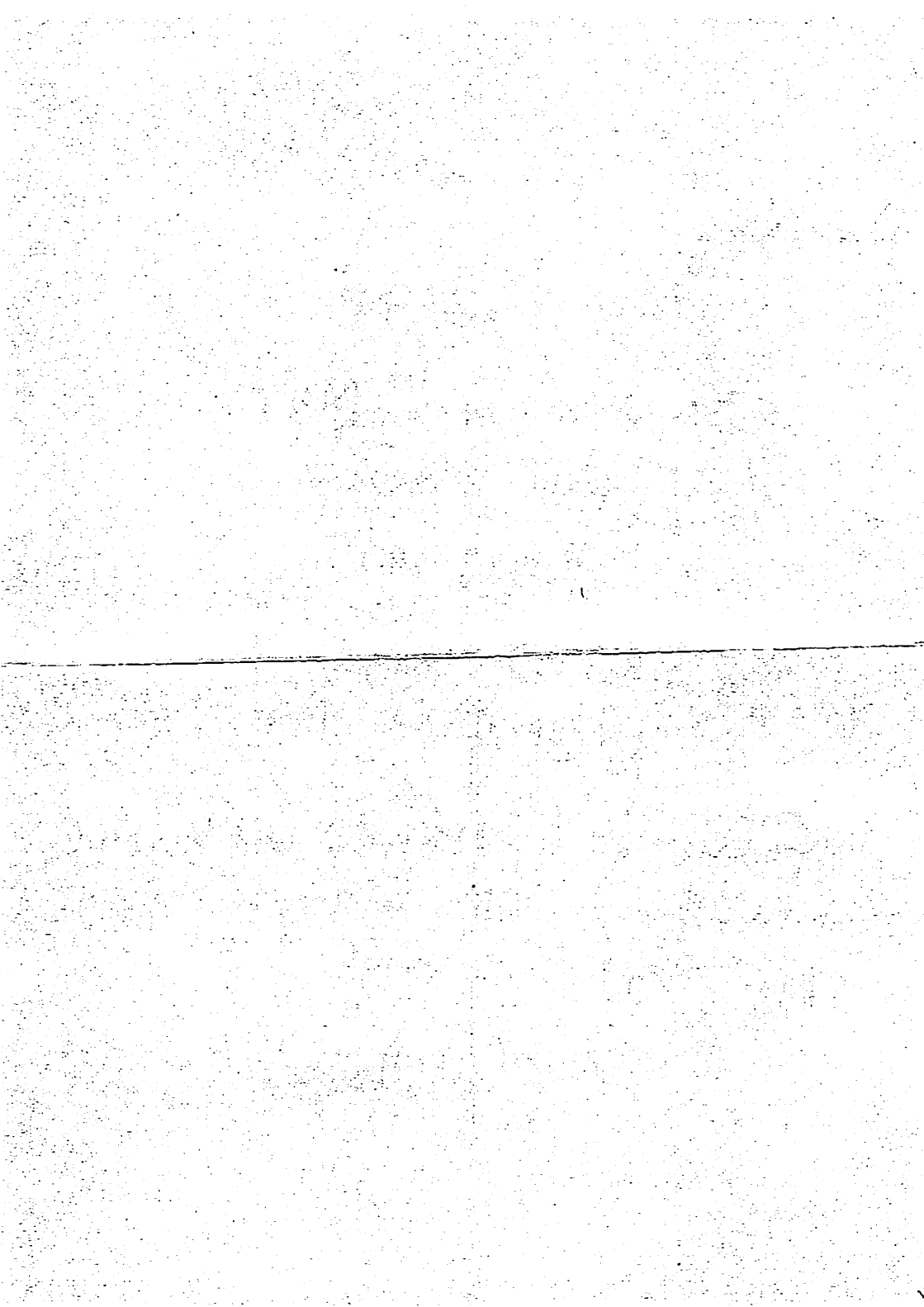

25, THE PLANTATION
MORDEN ROAD,
LONDON, S.E.3

10.2.70

Dear Hilary

Many congratulations on your Ouseval
Paper.

I'm not sure whether your reading
normally extends to the enclosed train-
fodder, so I'm sending the write-ups
in case you've missed it

best wishes

Yours

John

JOSEPH ROWNTREE MEMORIAL TRUST

Telephone York 53410
(S.T.D. OYO 4)

Beverley House
Shipton Road
York
YO3 6RB

10th February, 1970

Hilary Land,
London School of Economics & Political Science,
13 Endsleigh Street,
London, W.C.1.

Dear Hilary Land,

Very many thanks for sending me a copy of your book "Large Families in London". It was good of you to think of me and I look forward to browsing through it when I have a few spare minutes.

Congratulations on completing the work and all good wishes.

Yours sincerely,

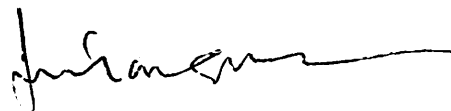

Ford Longman

FL/MB

21 Aubert-park N 5

10 February 1970

dear Hilary,

What a lovely and unexpected surprise: and thank you very much indeed, especially in view of the price which is astronomic ! Surely it's not a very good idea to bring out occasional papers at that price ? You must be simply delighted to see it in print at last and in such august company as all those other authors in the series. Congratulations and I shall look out eagerly for reviews. As to when I can re-read it, that depends largely on the subject of coming lectures. If I can persuade myself it's relevant to something, I'll be able to tuck it in to the term's reading, but if not, alas it must wait till the Easter vac (along with a growing pile in a corner of my ~~book~~^{room} relegated thence not, alas as with your's, on a criterion of enjoyability, but on grounds of turgid incomprehensibility).

I hope all is going well with your work at present. I am still finding student life very strange. In a few respects I feel over-confident; in most, utterly ignorant !

Thank you again: I was awfully pleased to receive it and think you most kind to have included me on the mailing list. I would offer to reciprocate if there was any chance of my publication appearing before 1987.

best,

Paula

